

SEESHEEN

 SEESHEEN Endoscope

 Seesheen Endoscope

 seesheenendoscope

Add:4F,Bldg B, 6th Plant, Pingxi 10th Road, Nanping Science & Technology Park, Zhuhai,519060,China
Tel:+86-755-23761871 Fax:+86-756-8676349 E-mail: intl@seesheen.com Web: www.seesheen.com

© Zhuhai Seesheen Medical Technology Co.,ltd. All rights reserved. Specifications subject to changes without prior notice.

SEESHEEN



EN-14 Series

Video Rhinolaryngoscope



New "Pistol Grip" Design

New operation part

Operate more comfortably, Meets different clinical application scenarios.

(Applicable for certain models)



Multi-Function Buttons

Button function customization for individual needs.



Angle Lock

Bending angle locking function for easy diagnosis and treatment.



Slender Insertion Tube

Alleviate patient discomfort.



Suction Valve Retainer

Unique design prevents suction valve from falling off.

(Applicable for certain models)



Rotation

Improve operation flexibility and accuracy.

(Applicable for certain models)



EN-14 plus



EN-14T plus

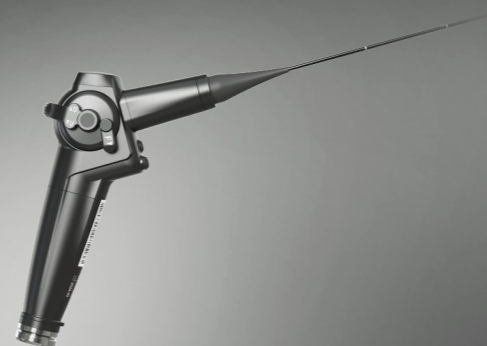

EN-14X plus

Specifications

Model	Insertion Tube	Distal End	Working Channel	Working Length	Field of View	Depth of Field	Bending (Up/Down)	Rotation (Left/Right)	Angle Lock
EN-14 plus	2.1mm	1.8 / 2.4mm	\	300mm	120°	3-150mm	130°/130°	120°/120°	Yes
EN-14X plus	2.1mm	1.8 / 2.4mm	\	300mm	120°	3-150mm	130°/130°	No	Yes
EN-14H plus	3.1mm	2.5 / 3.4mm	\	300mm	120°	3-150mm	130°/130°	120°/120°	Yes
EN-14HX plus	3.1mm	2.5 / 3.4mm	\	300mm	120°	3-150mm	130°/130°	No	Yes
EN-14T plus	3.8mm	2.7 / 4.0mm	2.0mm	365mm	120°	3-150mm	130°/130°	120°/120°	Yes
EN-14HT plus	4.8mm	5.0 / 5.1mm	2.0mm	365mm	120°	3-150mm	130°/130°	120°/120°	Yes

Image processor HT-1415 ▼

MITMS

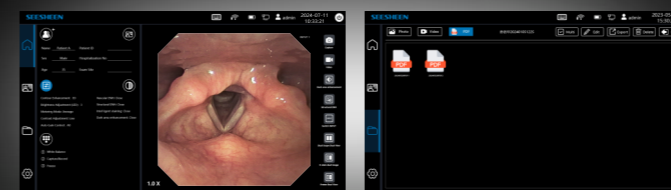

It supports real-time picture capture, report editing and printing, and medical record management to improve the efficiency of diagnosis and treatment.

Folder management

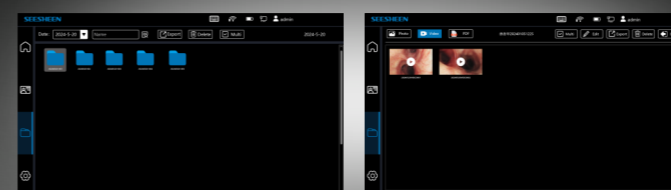

Support automatically generate patient folders, standardize the location of pictures, videos and reports, quickly find files, improve work efficiency.

IHB color emphasis

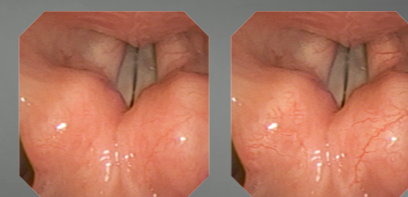

It can enhance the mucosal vascular morphology of the lesion tissue and effectively help improve the clinical lesion recognition rate.

Custom Buttons

Support endoscope custom button function, can realize electronic magnification, structure enhancement, metering mode adjustment and other functions, improve operation efficiency.

Intelligent image algorithm

It can realize contour enhancement, dark area enhancement, narrow band imaging and other functions to meet the higher needs of doctors.

- ▶ 15.6 inches high-definition touchscreen
- ▶ Video Standard: 1920*1080 (Full HD)
- ▶ Output Interfaces: USB*6、DVI*2、SDI*2
- ▶ Memory: 16GB RAM, 512GB ROM
- ▶ Expandable Storage: 64GB USB flash drive

